NATURE SCIENCE TECHNOLOGIES

E-mail: sales@nstchemicals.com
nstchemicals.com
Phone: +371 24220280

QUALITY SPECIFICATION

Epigallocatechin gallate

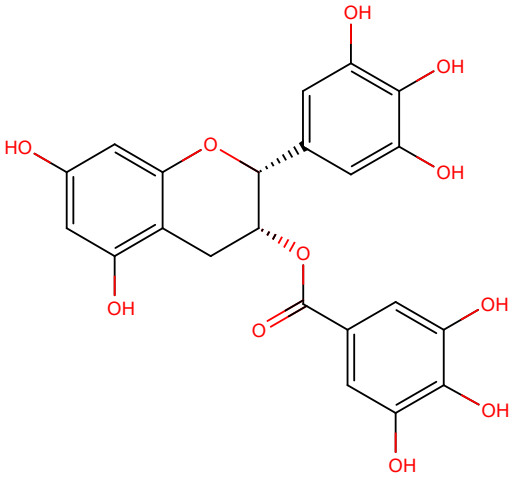

Catalog No.: NST-10-162

CAS No.: 989-51-5

Molecular formula: $C_{22}H_{18}O_{11}$

MW: 458.37

Botanical name: *Camellia sinensis* (L.) O. Kuntze

Part used: leaves

Shelf life: 24 months

No.	Parameter	Specification	Method
1.	Appearance	Fine powder	Visual
2.	Color	Off-white	Visual
3.	Identification	Conforms	TLC
4.	Assay	≥98.0 %	HPLC
5.	Odor	Characteristic	Organoleptic
6.	Taste	Characteristic	Organoleptic
7.	Mesh size/sieve	≥95 % pass 80 mesh	80 mesh
8.	Bulk density	≤0.8 g/ml	USP <616>
9.	Residue on ignition	≤2.0 %	USP <281>
10.	Loss on drying	≤5.0 %	USP <731>
11.	Pesticide residues	USP <561>	Third lab
12.	Solvent residues	USP <467>	GC
13.	Heavy Metals	≤10 ppm	ICP-MS
14.	Lead	≤2 ppm	ICP-MS

15.	Arsenic	≤1 ppm	ICP-MS
16.	Mercury	≤0.1 ppm	ICP-MS
17.	Cadmium	≤1 ppm	ICP-MS
18.	TPC	$<10^3$ CFU/g	USP <2021>
19.	TYMC	$<10^2$ CFU/g	USP <2021>
20.	*Escherichia Coli*	Absent	USP <2022>
21.	*Salmonella*	Absent	USP <2022>
22.	*Staphylococcus aureus*	Absent	USP <2022>

Storage: store in a cool and dry place, keep away from strong light and heat

Stability: 24 months when properly stored