NATURE SCIENCE TECHNOLOGIES

E-mail: inquiries@nstchemicals.com
nstchemicals.com
Phone: +371 24220280

QUALITY SPECIFICATION

Formononetin

Catalog No.: NST-10-17

CAS No.: 485-72-3

Molecular formula: $C_{16}H_{12}O_4$

MW: 268.26

Shelf life: 24 months

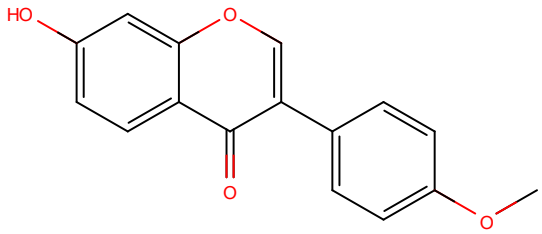

No.	Parameter	Specification	Method
1.	Appearance	Powder	Visual
2.	Color	White	Visual
3.	Identification	Conforms	TLC&NMR
4.	Assay	≥98.0 %	HPLC
5.	Residue on ignition	≤1.0 %	USP <281>
6.	Water	≤2.0 %	KF
7.	Heavy Metals	≤10 ppm	ICP-MS
8.	Lead	≤2 ppm	ICP-MS
9.	Arsenic	≤1 ppm	ICP-MS
10.	Mercury	≤0.1 ppm	ICP-MS
11.	Cadmium	≤1 ppm	ICP-MS

Storage: store in a cool and dry place, keep away from strong light and heat

Stability: 24 months when properly stored