NATURE SCIENCE TECHNOLOGIES

E-mail: inquiries@nstchemicals.com

nstchemicals.com

Phone: +371 24220280

CERTIFICATE OF ANALYSIS

Chlorogenic acid

LOT EX0216

Catalog No.: NST-10-109

CAS No.: 327-97-9

Molecular formula: $C_{16}H_{18}O_9$

MW: 354.31

Botanical name: *Eucommia ulmoides Oliver*

Part used: skin

Manufacturing date: 07.05.2026

Analysis date: 18.05.2026

Shelf life: 24 months

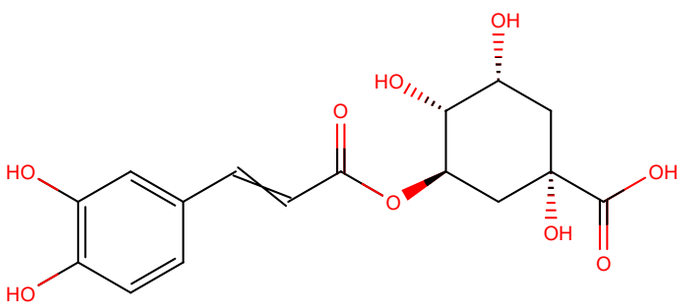

No.	Parameter	Specification	Results	Method
1.	Appearance	Fine powder	Conforms	Visual
2.	Color	White	Conforms	Visual
3.	Odor	Characteristic	Conforms	Organoleptic
4.	Taste	Characteristic	Conforms	Organoleptic
5.	Mesh size/sieve	≥95 % pass 80 mesh	Conforms	80 mesh
6.	Bulk density	≤0.8 g/mL	Conforms	USP <616>
7.	Loss on drying	≤5.0 %	1.98 %	USP <731>
8.	Residue on ignition	≤2.0 %	0.19 %	USP <281>
9.	Identification	Complies with standard	Conforms	TLC
10.	Assay	≥98.0 %	99.35 %	HPLC

11.	Solvent residues	USP <467>	Conforms	GC
12.	Heavy Metals	≤10 ppm	Conforms	ICP-MS
13.	Lead	≤2 ppm	Conforms	ICP-MS
14.	Arsenic	≤1 ppm	Conforms	ICP-MS
15.	Mercury	≤0.1 ppm	Conforms	ICP-MS
16.	Cadmium	≤1 ppm	Conforms	ICP-MS
17.	TPC	$<10^3$ CFU/g	Conforms	USP <2021>
18.	TYMC	$<10^2$ CFU/g	Conforms	USP <2021>
19.	*Escherichia Coli*	Absent	Conforms	USP <2022>
20.	*Salmonella*	Absent	Conforms	USP <2022>
21.	*Staphylococcus aureus*	Absent	Conforms	USP <2022>

Storage: store in a cool and dry place, keep away from strong light and heat

Stability: 24 months when properly stored

Issued by
Nature Science Technologies Ltd.

Signature:



Date: 18.05.2026

This Certificate of Analysis is based on the manufacturer's quality control documentation for the referenced batch.